

FILED
GREENVILLE CO. S.C.
DEC 31 4 08 PM '80
DONNIE S. TARRERSLEY
R.M.C.

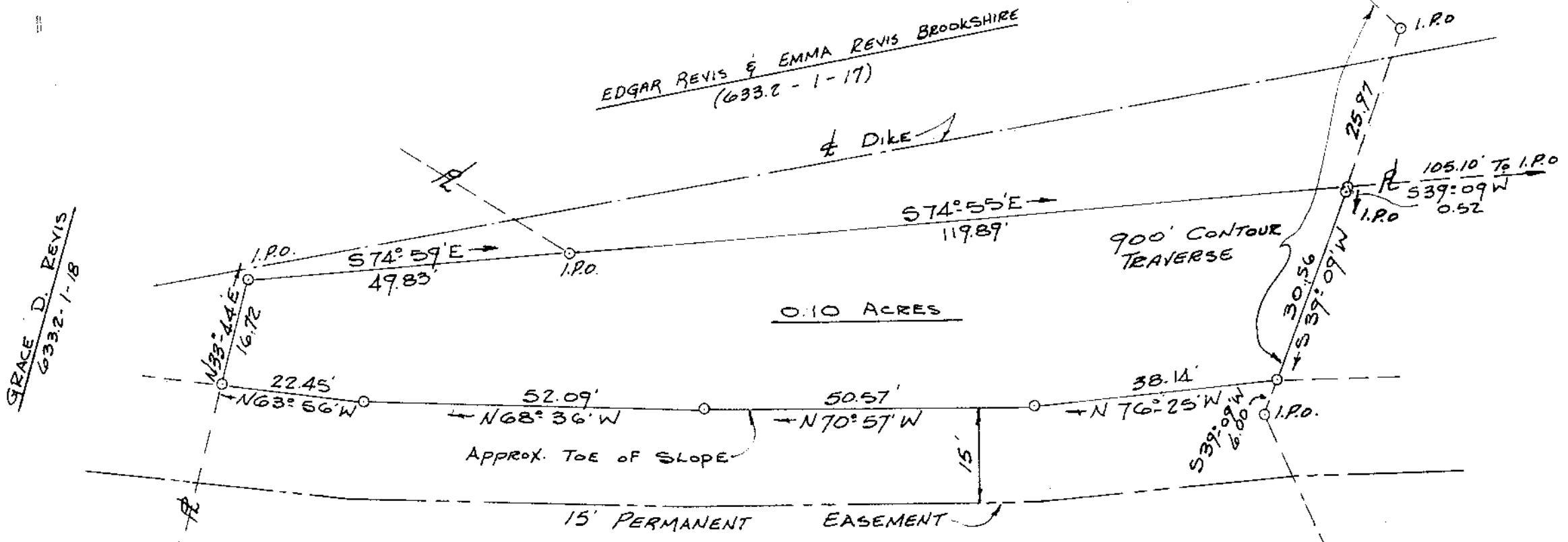
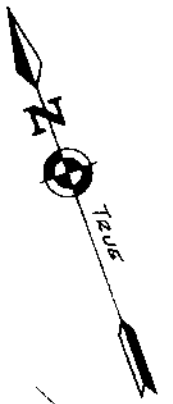

GREER COMMISSION OF PUBLIC WORKS.

REBECCA J. REVIS
(633.2-1-19.2)

19250
8-K-8 ✓

PROPERTY OF:
REBECCA J. REVIS
633.2-1-19.2

I HEREBY CERTIFY THAT TO THE BEST OF MY KNOWLEDGE THE RATIO OF PRECISION OF THE FIELD SURVEY IS $1/10,000$ AS SHOWN HEREON AND THE AREA WAS DETERMINED BY D.M.D. METHOD OF AREA CALCULATION.

DEC 31 1980

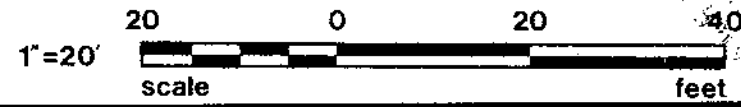

Phillip W. Amie
SURVEYOR'S SIGNATURE S.C. REG. NO. _____

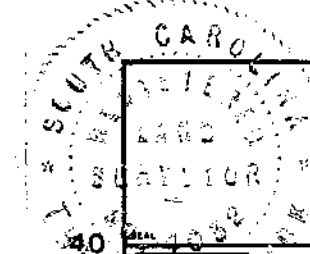

SURVEY FOR:
GREER COMMISSION OF PUBLIC WORKS
LOCATED NEAR GREER
GREENVILLE CO. SOUTH CAROLINA

enwright associates, inc.				
engineers	planners	surveyors	DATE	SCALE
GREENVILLE	SOUTH CAROLINA	12/20	1980	71523-2B